

Improve Profitability and Reduce Fleet Risk

The new Insurance Risk Management Program from eDriving

eDriving's award-winning MentorSM identifies risky driving behavior, and remediates it with in-app micro-training, coaching, rewards. Alongside crash detection, emergency response and sustainability reporting.

- Identify a fleet with poor claims experience or limited risk management
- Introduce that fleet to eDriving for a product demo (target 250+ drivers)
- Pilot with 100 drivers for 3 months
- Fleet signs up to Mentor App; Average crash reduction 20%+ & improved retention rates

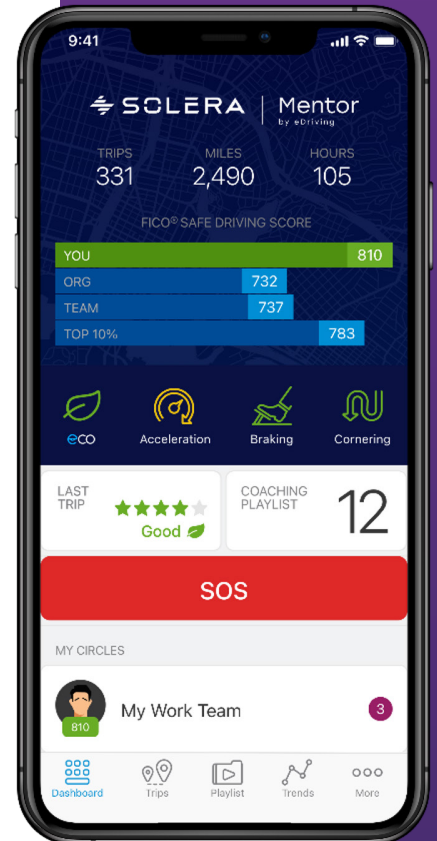

Mentor

LEARN MORE



Mentor Insight

LEARN MORE

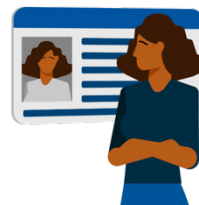

MVR Monitoring

LEARN MORE

SIGN UP HERE

MVR Continuous Monitoring packages includes state fees.

For more details please contact Andrew.Barratclough@edriving.com

